

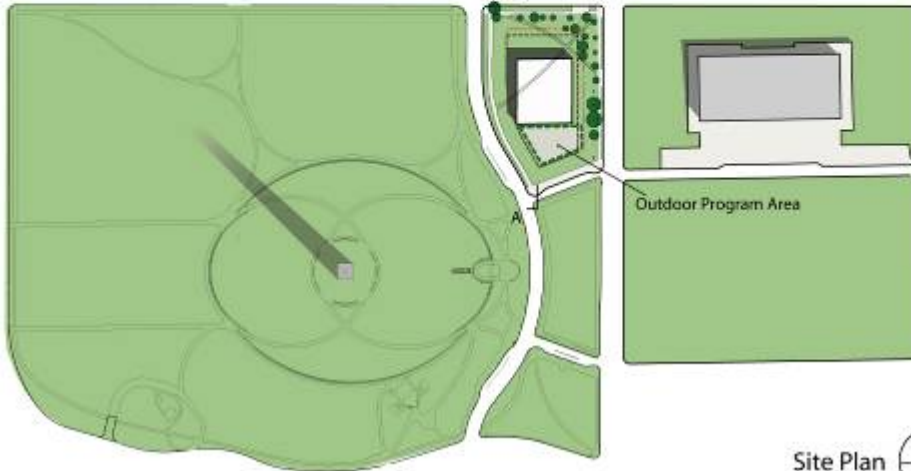

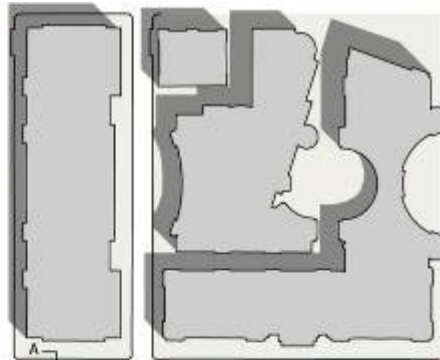

ALT.1

"Contextual Building Alignment"



Site Plan

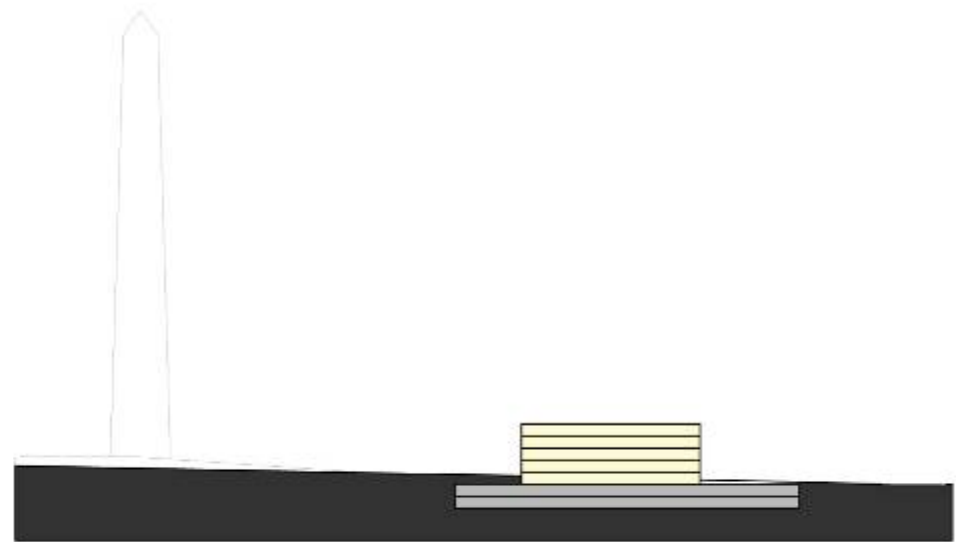

Section A-A

* Monument Grounds data provided by NPS and does not represent as-built conditions.

Program:

Above Grade	43,800 x 5	= 219,000 SF	75'
Below Grade	98,000 x 2	= 196,000 SF	
Total		415,000 SF	





ALT.2

"Washington Monument Orientation"

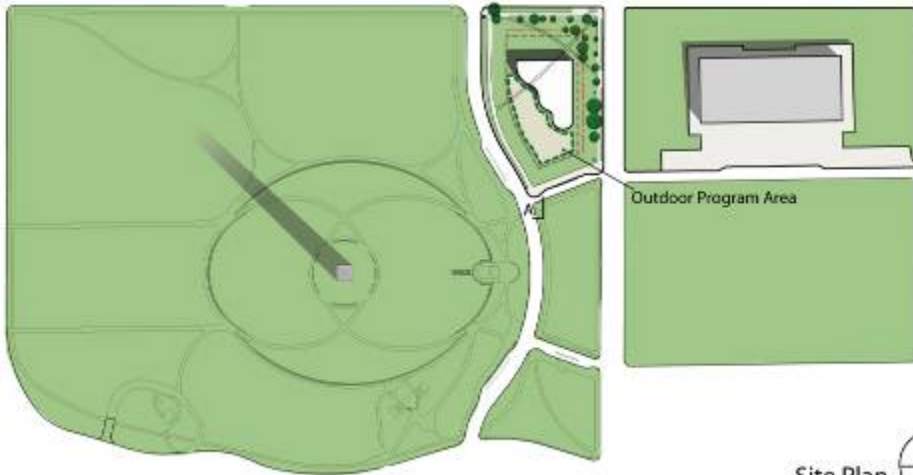
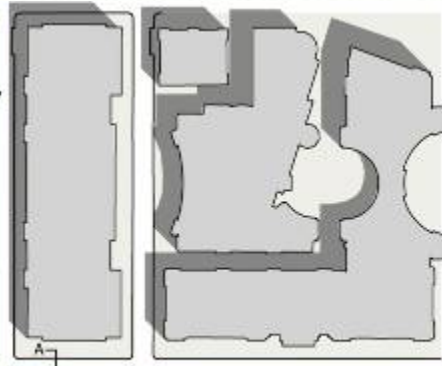

Site Plan

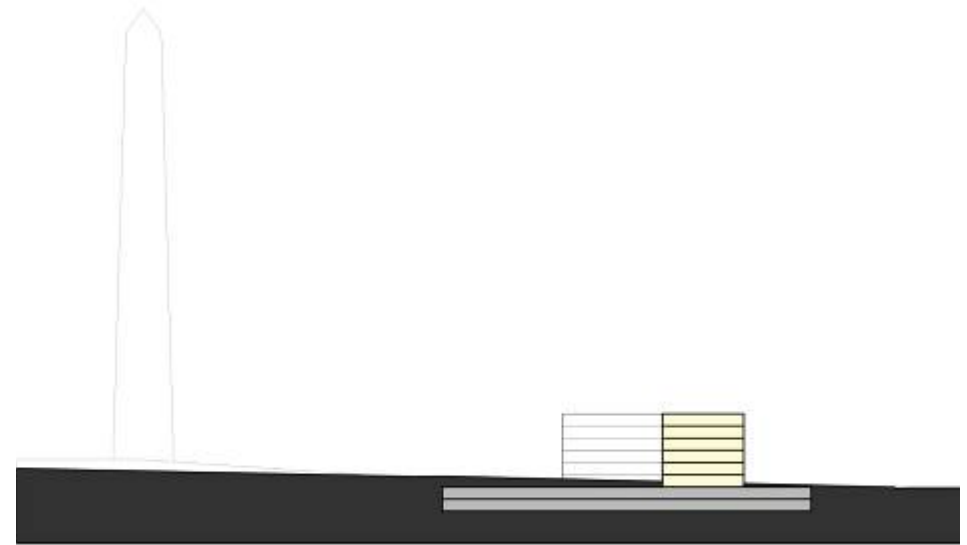

Section A-A

* Monument Grounds data provided by NPS and does not represent as-built conditions.

Program:

Above Grade	30,000 x 6 = 180,000	90'
Below Grade	98,000 x 2 = 196,000	
Total	376,000	





ALT.3 "Free Form"

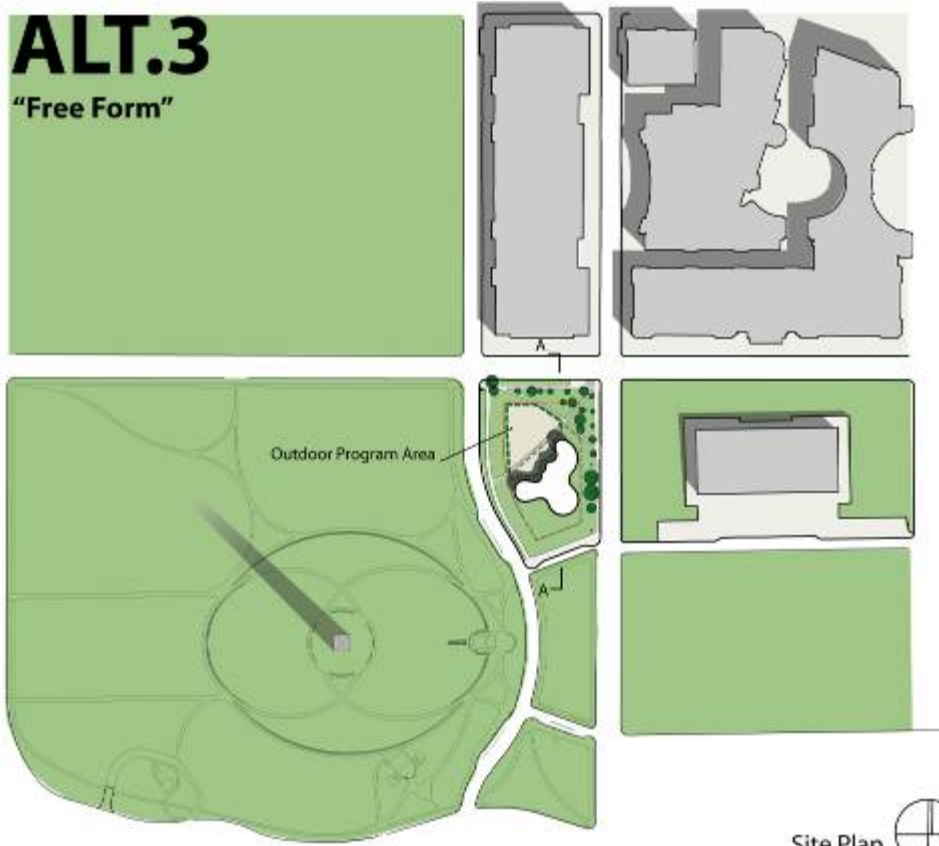

Site Plan

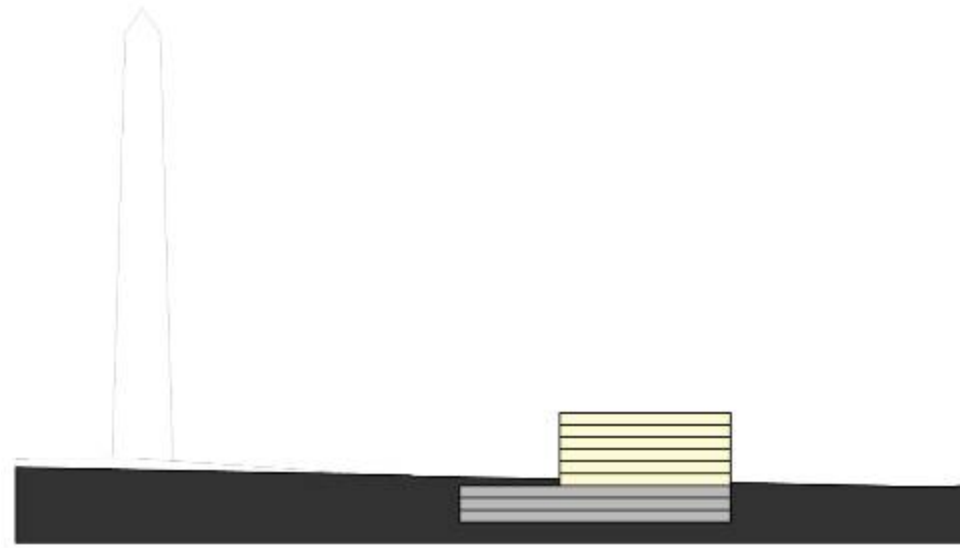

Section A-A

* Monument Grounds data provided by NPS and does not represent as-built conditions.

Program:

Above Grade	30,000	x 7 =	210,000	105'
Below Grade	67,000	x 3 =	201,000	
Total			411,000	





ALT.4

"Amphitheater/ Terraced Roof"

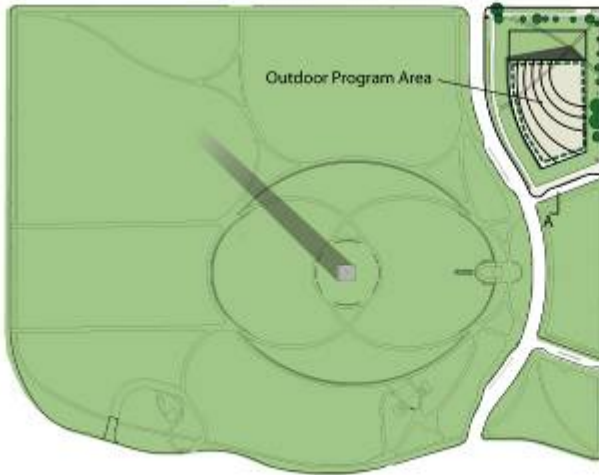
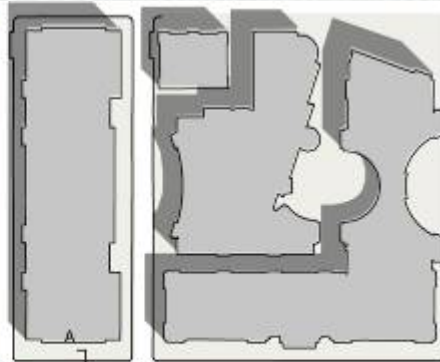

Outdoor Program Area

Site Plan

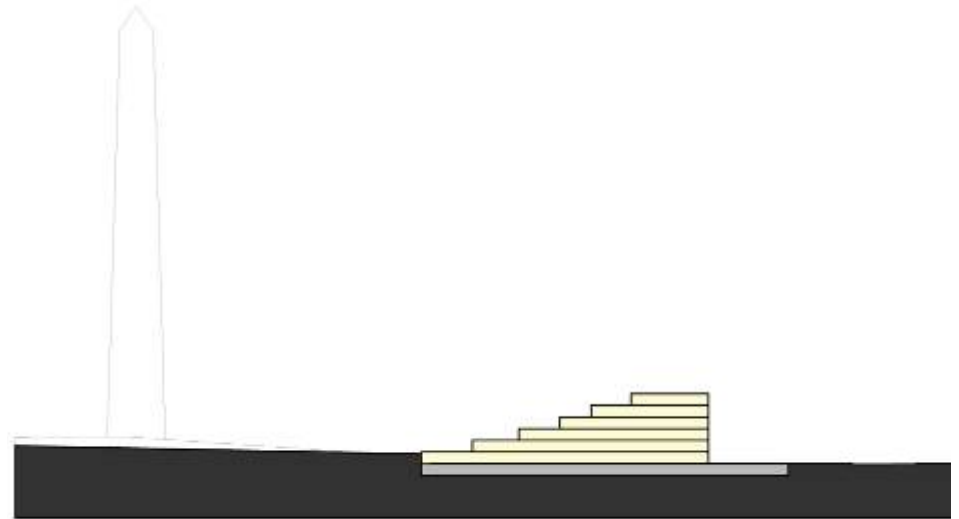

Section A-A

* Monument Grounds data provided by NPS and does not represent as-built conditions.

Program:

Above Grade	various floor plate @ 6	= 274,000	90'
Below Grade	111,500 x 1	= 111,500	
Total		385,500	





ALT.5

"Enframing"

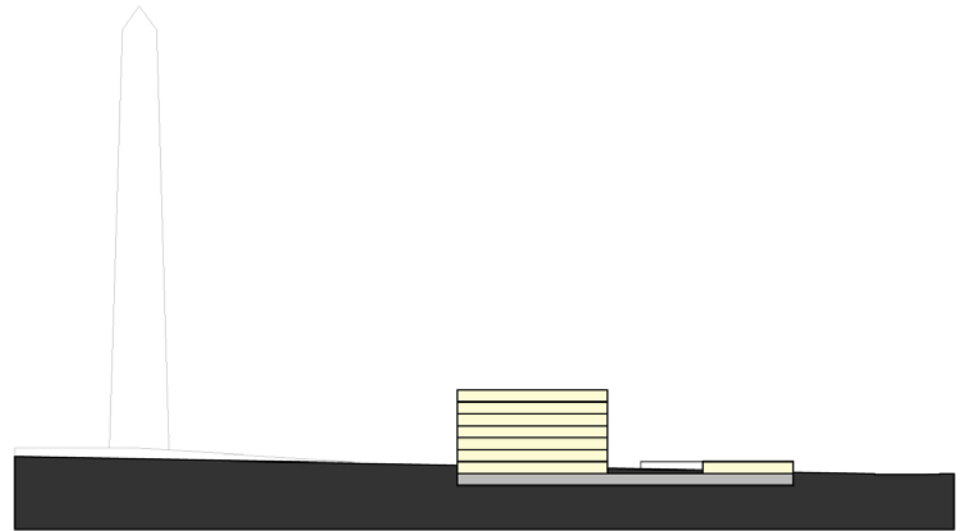
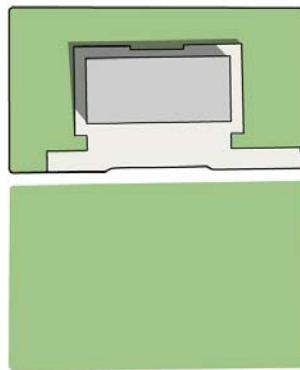
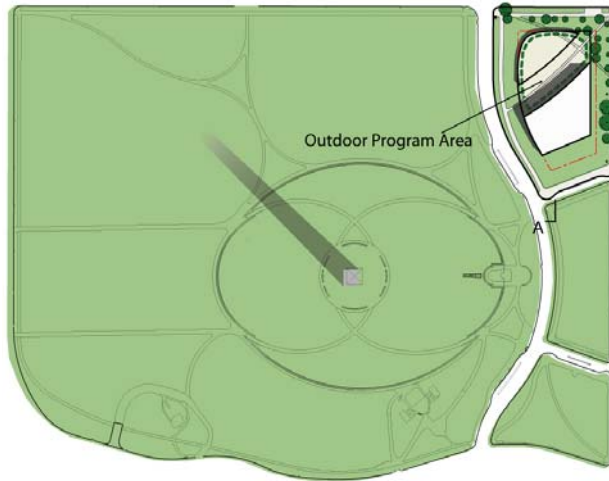
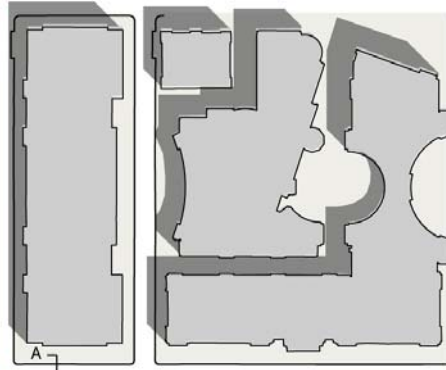

Section A-A

* Monument Grounds data provided by NPS and does not represent as-built conditions.

Program:

Above Grade	40,000 x 7 = 280,000	105'
	20,000 x 1 = 20,000	15'
Below Grade	90,000 x 1 = 90,000	
Total	390,000	

